

# Korean & Modern Collaborative Medicine Korea's #1 Hospital!

NASARET INTERNATIONAL HOSPITAL **나사렛국제병원**



Medical Institution Accreditation  
from the Ministry of Health and Welfare

## Contents

### An All-knowing Hospital

- 07 Departments and Specialty Centers
- 16 Medical Equipment

### A Humanitarian Hospital

- 19 Social Contribution Activities
- 20 Customers' Voice
- 21 An Angel-like Child

### Let's Go! A Leading Hospital

- 23 Awards
- 24 Media Focus
- 26 Integrated Nursing Care Services

**We will find our customers' health and happiness by collaborating Korean and modern medicine to maximize the therapeutic effects of treatment.**

---

Collaborated Korean Traditional and Modern Medicine

In 1981, the collaboration of Korean traditional and modern medicine practices began for the first time in Korea. Nasaret International Hospital will find your health and happiness back by collaborating modern medicine, Korean traditional medicine, and integrated functional medicine.

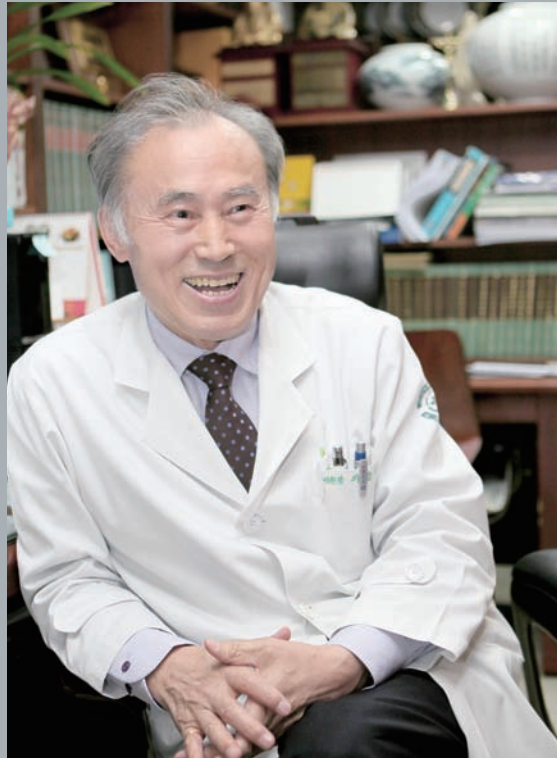

### 1981~1994

**1973. 04**

Jeonju, Jeonbuk  
Opening of Lee Kang Il Oriental Clinic

**1981.04**

Ganseok-dong, Incheon  
Opening of Nasaret Oriental Clinic  
and Nasaret Hospital

**1981.04**

Nasaret Oriental Clinic and  
Nasaret Hospital  
Established a Korean and modern  
medicine collaborative system

**1993.10**

Permission to establish  
Medical Corporation  
Nasaret Oriental Hospital

**1994.02**

Permission to open  
Nasaret Oriental Hospital  
Medical Institution

### 1996~1997

**1996.12**

Nasaret Oriental Hospital designated  
as training institution for Korean  
medicine doctors by the Ministry of  
Health and Welfare

**1997.01**

Nasaret Oriental Hospital designated as  
training institution for military training  
by the Ministry of National Defence

### 2000~2009

**2000.05**

Extension of Nasaret Oriental Hospital  
(Building area: 1300 pyeong)

**2001.02**

Nasaret Hospital transferred to  
Nasaret Medical Foundation

**2001.02**

Renamed as Medical Corporation  
Nasaret Medical Foundation

**2009.05**

Nasaret Medical Foundation opens  
Nasaret International Hospital

**2009.05**

Nasaret International Hospital establishes  
OCS/EMR, acquires MRI and MDCT

**2009.12**

Nasaret International Hospital promoted  
to a general hospital

The ultimate purpose that both Korean  
and modern medicine pursue is  
to save the lives of all patients.

We hope you obtain a healthy life  
with the greatest medical care provided to you  
by the Nasaret Medical Foundation.

Nasaret Medical Foundation Chairman **Lee Kang Il**

#### 2011~2012

##### 2011.02

Nasaret Medical Foundation  
HI change

##### 2012.03

Ministry of Health and Welfare &  
National Cancer Center  
Assessment results for cancer  
treatment  
Obtained best scores for  
'Endoscopy management'  
(stomach & colon cancer)

##### 2012.04

Pharmaceutical benefit assessment  
by the Health Insurance Review and  
Assessment Service  
Ranked #1 of all Incheon general  
hospitals  
(Antibiotic prescription rate, injection  
prescription rate, drug confiscation)

#### 2013~2014

##### 2014.03

Incheon Asian Games  
designated hospital

##### 2014.05

Nasaret Medical Foundation  
33rd year anniversary  
Mission and vision proclamation  
ceremony celebrating the 5th year  
anniversary  
of Nasaret International Hospital

##### 2014.12

Operation rate per surgery evaluation  
results by the Health Insurance Review  
and Assessment Service  
Category 1 Rating for hip joint surgery  
(for 2 consecutive years)

#### 2015~2016

##### 2015.11

Nursing care integrated  
services operation

##### 2015.12

Korea Health Industry Development  
Institute '2015 Korean Medicine Global  
Health Care' Awarded the Minister of  
Health and Welfare Chancellor Award

##### 2015.12

Nasaret Medical Foundation,  
International Hospital & Oriental Hospital  
integrated operation

##### 2016.03

Ministry of Health and Welfare  
2015 National Emergency Medical  
Institution Assessment  
Obtained Best Rating (for the 5th  
consecutive year)

##### 2016.06

Spine Center extension opening

A photograph of a surgeon in a blue scrubs, surgical cap, and mask, focused on a procedure. The background is a green wall with medical equipment. A dark blue semi-transparent banner is overlaid on the bottom half of the image.

NASARET INTERNATIONAL HOSPITAL

# An All-knowing Hospital

## Medical Departments

Korean Medicine



Gastroenterology



Cardiology



Nephrology



Integrative Functional  
Medicine



Pulmonology



General Surgery



Breast/Thyroid  
Surgery



Orthopedics



Neurosurgery



Neurology



Rehabilitation  
Medicine



Pediatrics



Otorhinolaryngology



Psychiatry



Obstetrics and  
Gynecology



Urology



Family Medicine  
(Dermatology/Obesity)



Emergency  
Medicine



Anesthesiology



Radiology



Laboratory  
Medicine



Occupational &  
Environmental  
Medicine



Preventive Medicine





## Korean Medicine Center

We diagnose our patients according to their constitution under the basis of the cooperation of Korean and modern medicine. Also, we use the best herbal ingredients to safely provide the greatest Korean medicine to our patients.

### Stroke & Incurable Disease Clinic

Palsy, stroke, concussion, ischemia, hemiplegia, cerebral palsy, epilepsy (convulsion & development disorders)

### Anti-aging Medicine Clinic

Functional recovery, immunity strengthening, tissue cell regeneration, aging prevention

### Internal Medicine Clinic

Gastritis, gastric ulcers, reflux esophagitis, hepatitis, liver cirrhosis

### Spine & Joint Clinic

Lumbago (back pain), lumbar disc herniation, neck disc herniation, degenerative osteoarthritis, adhesive capsulitis, shoulder arthritis, rheumatic arthritis

### College Entrance Examinee Clinic

Anxiety, depression, concentration improvement, body fatigue, weakness improvement, immunity strengthening

### Rhinitis Clinic

Rhinitis, allergic rhinitis, chronic paranasal sinusitis, intranasal diseases

### Infertility Clinic

Habitual miscarriage, natural miscarriage, infertility, menstrual cramps, menstrual irregularity

### Traffic Accident Clinic

Pain management, ligament and muscle injury management, traumatic stress disorder

### Dermatology & Obesity Clinic

Eczema, acne, contact dermatitis, purpura, fine wrinkles, alopecia areata (circular balding), shingles, boils, weight management

### Sasang Constitution Clinic

Constitution determination and diagnosis  
Constitution-specific prescription  
Constitution-specific diet and lifestyle habit improvement

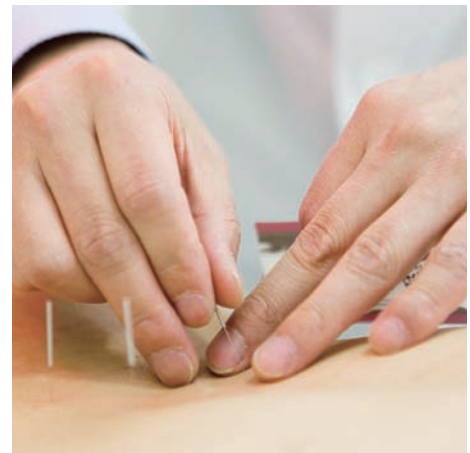
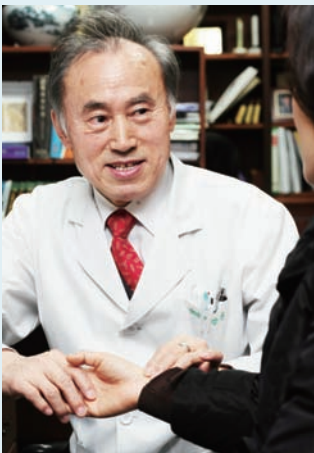



## Spine Center



The spine - the pillar of our body

Nasaret International Hospital uses professional examination and treatment to protect our patient's spine health.

### Surgical Treatment

- Fine microscopic laser disc removal (neck, back)
- Uniportal bilateral foraminotomy (stenosis microscopic nerve expansion)
- Mini posterior lumbar interbody fusion
- Neck and back artificial disc replacement surgery
- Vertebroplasty
- Artificial ligament back fixation surgery
- Neck and back spine fusion surgery

### Non-surgical Treatment

- Neck and back disc endoscopy
- Neck and back stenosis endoscopy expansion
- Endoscopy laser disc removal
- Endoscopy high frequency disc arthroplasty
- Endoscopy laser spine expansion
- Epidural endoscopy neuroplasty
- Neck and back endoscopy fiber disc arthroplasty
- High frequency reciprocal decompression
- Spine stenosis balloon expansion
- Epidural adhesion removal
- Neuroplasty
- Neck and back manual therapy and strengthening exercise therapy

## Joint Center



Through the systematic cooperative system of Korean and modern medicine, we will put the ONE STOP service of diagnosis-surgery-rehabilitation into effect.

### Surgical Treatment

- Upper limb arthroplasty (shoulder, elbow)
- Lower limb arthroplasty (hip, knee, and ankle joints)
- Cartilage regeneration surgery (knee joint, ankle joint stem cell surgery)
- Ligament reconstruction surgery
- Complex compound limb fracture surgery
- Other arthroscopy surgeries

### Non-surgical Treatment

- Injection treatment
- Joint manual or rehabilitation therapy

## Endoscopy Center



Nasaret International Hospital's Endoscopy Center provides examinations along with a ONE STOP endoscopic treatment.

### Diagnostic Endoscopy

Gastroscopy and colonoscopy examinations

### Treatment Endoscopy

EMR , ESD , ERCP ,  
gastrointestinal bleeding

### Gastrointestinal Clinic

Gastritis, gastric ulcer, gastric tumor,  
early gastric cancer,  
gastroesophageal reflux disease

### Colon Clinic

Colon polyp, colorectal cancer,  
inflammatory bowel disease

## Rehabilitation & Manual Therapy Center



The Rehabilitation and Manual Therapy Center is built upon a systematic diagnostic system that supports modern medicine's manual orthopedic physical therapy and rehabilitation therapy trends.

### Rehabilitation Treatment Center

Language therapy, occupational therapy, physical therapy

### Manual Therapy Treatment Center

Scoliosis, kyphosis, bowed legs (o-shaped legs), non-surgical back and neck disc treatment, strength reinforcement after spinal disc surgery, turtle neck syndrome

### Target:

#### Neurological Disorders

Stroke, cerebral infarction, cerebral hemorrhage, spinal injury, traumatic brain injury, Parkinson's disease, muscle diseases, etc.

#### Musculoskeletal Disorders

Arthritis, paresthesia, artificial joint replacement surgery, adhesive capsulitis, sports damage, etc.

#### Pain-related Disorders

Joint pain, muscle pain, back pain, traumatic pain syndrome, etc.

## Stroke Center

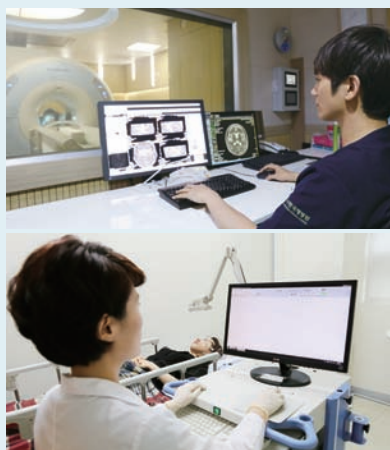

## Anti-aging & Longevity Center



Initial responses to stroke cannot be delayed!  
Nasaret International Hospital provides treatment before it is too late.

With the perfect cooperation of the Neurosurgery, Emergency Medicine, Rehabilitation, Korean Rehabilitation and Korean Internal Medicine departments, we are always on standby 24 hours a day, 365 days a year to prepare initial treatment for stroke patients.

Using MRI(magnetic resonance imaging) and CT(computed tomography) to precisely examine the patient's brain vessels, we are accurately checking our patients' conditions to treat them properly. Also, we are helping our patients quickly return to everyday life by treating patients with acute or chronic damage to the brain by independently running Rehabilitation(Korean and modern) Treatment Centers and Physical Therapy Centers.

The Anti-aging Longevity Center uses the cooperation of Integrative Functional Medicine and Family Medicine (Dermatology & Obesity Clinic) in order to treat aging and prevent or treat diseases through a TOTAL HEALTH CARE SYSTEM so that patients can live and maintain a young and healthy life.

### Personalized Integrative Functioning Injections

- Brain function improvement injection
- Blood vessel detox injection
- Immune function improvement injection
- Chronic fatigue and incurable disease treatment injection

### Dermatology & Obesity Injection Treatments

- Skin whitening nutrition injection
- Skin resilience regeneration injection
- Body slim injection
- Antioxidant anti-aging injection

## Breast & Thyroid Center



We are increasing the quality of modern women's lives by cooperating the diagnosis from a breast and thyroid specialist and the diagnosis from the Internal Medicine, OB/GYN, and Urology departments.

### Breast Cancer Clinic

- Breast exam, breast ultrasound
- Breast-Gun biopsy
- Mammotome examination, MRI

### Mammotome Clinic

Biopsy Examination :  
diagnosis of breast cancer from  
suspected lumps

Surgery : total removal of lumps  
that have been tested positive

### Thyroid Clinic

- Thyroid nodule
- Hyperthyroidism
- Hypothyroidism
- Thyroid cancer surgery
- Thyroid high frequency resection
- Other thyroid disorders  
(Thyroiditis, puerperal thyroiditis  
goiter, thyroid cancer)

## Hemodialysis Center



With 23 beds, Nasaret International Hospital's Hemodialysis Center has installed the latest medical equipment - 24 of the high efficiency dialysis hemodialyzer FMC - in order to provide a warm and comfortable environment for our patients to receive dialysis.

Nasaret International Hospital's professional dialysis equipment is a dialysis machine from FMC Korea (Fresenius Medical Care, which can only be installed by a nephrologist) .

### Dialysis machine

(FMC 4008-V10 Germany)



17(HD equipment)

### Latest high efficiency hemodialyzer

(FMC 5008S Germany)



7(HDF equipment)

### High efficiency dialysis equipment

#### High efficiency dialysis equipment - (FMC 5008S HDF, hemodiafiltration)

Dialysis equipment that can remove polymeric waste materials that is not possible with hemodialysis.



## Dermatology, Obesity, and Plastic Surgery Center

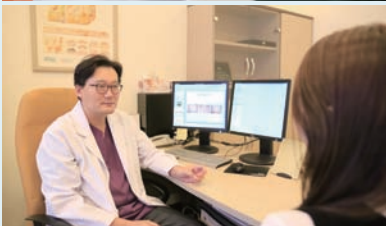

With the cooperation of the Dermatology & Obesity Clinic and the Otorhinolaryngology department, we are able to provide our patients with personalized solution plans.

### Cosmetic Surgery Clinic

Fillers, botox, thread lifting

### Skin Laser Clinic

- Whitening (IPL, laser toning)
- Scar (fractional laser)
- Double laser(wrinkles, elasticity, lifting)

### Obesity Treatment Clinic

- HPL injection
- LLD injection  
(Lymphatic circulatory lipolysis)
- Carboxytherapy,  
high frequency treatment

### Nose Surgery Clinic

- Nose surgery improvement
- Re-surgery for plastic surgery

## Stem Cell Treatment Center



Damaged cartilage area

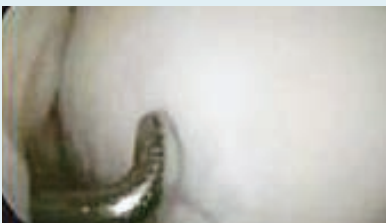

Regenerated cartilage area

Stem cell treatment - a regenerative therapy that treats knee joints by preserving the knees of arthritis patients - all done by the Orthopedic Joint Center!

### Benefits of our hospital's stem cell therapy treatment :

- Treating osteoarthritis occurring from degenerative or repetitive trauma through a single surgical procedure
- Expect constant treatment effects through prior selection of optimum stem cells separated from cord blood
- Allogeneic stem cells from cord blood is separated so that patients' age, disease, and nutrition status does affect the results
- Can be used immediately upon reservation without cultivation period

**Nasaret International Hospital's Stem Cell Treatment Center will continually improve our research and treatment in order to give hope and happiness to our patients suffering from hopeless diseases.**

## Health Promotion Center



Nasaret International Hospital's Health Promotion Center will take responsibility for our patients' lifelong health through the cooperation of Korean, modern, and integrative functional medicine.

### Cooperative System

Through Korea's first perfect cooperative system of Korean, modern, and integrative functional medicine, we are providing medical services with the greatest quality. With all examinations, a Korean medicine examination of maekjeon and meridian functioning is done along with a Korean constitutional evaluation.

### A Differentiated Diagnostic Service

We prepare specialized health screening programs to fit our patients' requests and characteristics - gastrointestinal, female, male, cardiovascular, smoker, youth, stroke, and family specialized examinations.

### Diagnosis-Examination-Treatment One Stop Service

After the examinations, patients who are under health risks or have found a disease will be connected to the corresponding department to make an appointment, go through a detailed examination, and receive treatment all in a ONE-STOP service system.

## General Examination Center



As a national health insurance organization designated by the National Health Insurance Corporation, Nasaret International Hospital's General Examination Center provides specialized examinations depending on life cycles or occupational classification.

### National Health Insurance Corporation Health Examinations

- General health check-up
- Transition cycle health check-up
- Big 5 cancer exams: stomach cancer, breast cancer, colorectal cancer, liver cancer, cervical cancer
- Children's health check-up

### Employment Health Examinations

- General employment
- Governmental employment

### Student Health Examinations

### Other Health Examinations

Driver's license aptitude test, etc.

### Industrial Health Examinations

- Specialized health check-up, health care agency
- Occupational environment measurement



## Emergency Medical Center



Nasaret International Hospital's Emergency Medical Center is equipped with emergency medicine specialists and medical personnel 24 hours a day, 365 days a year. It has been recognized for its outstanding emergency medical services as it has been appointed the best emergency medical institution in area for the past 5 consecutive years.

**Received the best rating for 5 consecutive years for the '2015 Emergency Medical Institution Evaluation,' given to 269 different medical institutions in the region by the Ministry of Health and Welfare.**

### Emergency Room On-duty Departments

Surgery	Otorhinolaryngology
Orthopedics	OB/GYN
Neurosurgery	Korean Medicine
Rehabilitation Medicine	Urology
Pediatrics	Psychiatry
Emergency Medicine	

## International Medical Center

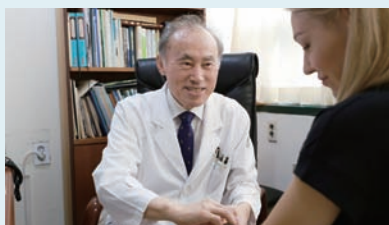

Our rapidly growing International Medical Center establishes optimal diagnostic plans and various convenience accommodations from our international patients' arrival to the moment of departure, in order to bring about high satisfaction from our patients.

### Coordinator Services

- 1 Translating for international patients
- 2 Helping with admission and discharge
- 3 Airport welcome & send-off
- 4 Rapid email and phone call consultations
- 5 Diagnostic plans & estimated medical fees
- 6 Check-up & examination appointments
- 7 Administrative support for issuing visas
- 8 Transportation, accommodation, and tourism guiding
- 9 Hot-line service on holidays
- 10 Post-management

### Visa Check-up

We provide check-up forms in English as requested by various countries' educational departments.

### Global Insurance Company Membership Service

With payment guarantee, patient transfer, and tourism services that are the main jobs of international insurance broker companies, we complete contracts with them and provide fast and stable medical services to our international patients who are a member of the international insurance agency.

## “For the health and happiness of our patients”

Nasaret International Hospital is equipped with the latest medical equipment in order to provide high quality medical services.

### Two Cutting-edge MRIs

Compared to the existing MRIs, signal intensity and sharpness are twice as high, making it possible to accurately diagnose the microscopic anatomy of patients.

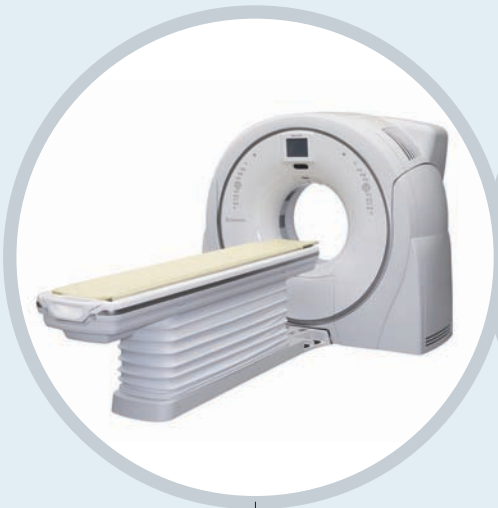

### Two 128CH MULTI-SLICE CTs

- Possible to film 128 high quality videos in 0.35 seconds  
Full-body shots in 9.4 seconds
- Accurately diagnoses 0.6mm tumors that were originally hard to discover
- Wider entrance space so claustrophobic patients or children can be comfortably examined
- Selective scanning using a sliding table that can be moved from side to side, reduces the amount of exposure by 45%.

### Spine Endoscopy Equipment

- The latest full endoscopy device that is used the most around the world.
- Reduces pain and side effects after surgery, along with the recovery period, by minimizing the amount of skin incisions using local anesthesia, not general anesthesia.

## Cutting-edge Gastroendoscopy

- Effective in diagnosing early stage fine lesions in the stomach, colon, and esophagus
- Close observations of the mucous membrane and capillary vessels in the narrow areas of the gastrointestinal tract not possible with existing equipment in order to provide precise examinations and diagnoses.
- Reduction of examination time, and pain alleviation.



## Cardiovascular Ultrasonography System

- Possible to examine all range of patients ranging from infants to pregnant women
- Accurate diagnosis possible with clear imaging and fast data processing speed



## Breast Imaging Equipment

- Approved by the FDA and KFDA for the first time in the world
- Provides both 2D and 3D images at the same time so it can clearly read fine lesions
- Fast scanning speed in less than 5 seconds, minimizing patients' discomfort

## Spiral Decompression Correction Exercise Treatment Device

- Designed to perform one-side manipulation treatments in 36 different directions depending on the disc directions so that TARGET POINT treatment is possible following the CT or MR results.



NASARET INTERNATIONAL HOSPITAL

# A Humanitarian Hospital



## Social Contribution Activities



### Nasaret Angel Fund Operation

Nasaret International Hospital gathers an “Angel Fund” with funds from the annual Love Sharing Bazaar and our staff’s donations in order to give scholarships, volunteer to share side dishes to the elderly, and do medical volunteer work in the area so that we can help fix the health care hierarchy and help the needy in the community.



### Volunteer Activities and Cultural Events

Our hospital provides hair washing and bathing services three times a week to the handicapped, and on the Friday of the last week of every month, we provide haircut and beauty services as well. Also, we hold various cultural events for our patients and guardians such as music performances and movie showings, as well as Children’s Day and Christmas season events.



### Medical Volunteering and Support Activity

Our hospital has been volunteering to provide general examinations and Korean medicine check-ups to the elderly who live in a medical service restrictive area, and we have been focusing on community outreach by holding community events and providing emergency medical clinics for the safety of the citizens. Also in 2015, as a part of the Shared Health Care Program, we have reached out to international children in low-income areas with incurable diseases in order to provide treatment at no cost.





Thanks to the warm sincerity and consideration of the nurses who were so kind and always treated their patients with a smile, it has been a comfortable and happy time of healing for the past three days. Thank you so much and I love you!

2015.8 Patient Park



Thanks to Dr. Kang Kyu Chul, who reassured me that the surgery will go well, and to the nurses who played music for me to listen to, I received surgery comfortably and was discharged comfortably.

2015.9 Patient Um



I was so thankful for the specific explanations and consideration of the doctors at every rounding. I still remember the doctor telling me to relax and get better even for another day.

2015.12 Patient Kim



Many thanks to the nurses and therapists in the Rehabilitation Center!  
Your smile is the greatest. I was very lucky to have met such a kind and considerate therapist.

2016.2 Patient Kwak





After a long period of darkness, Seoyeon was able to see again. Having found her expressions back, Seoyeon is not losing hope in learning to speak and write to this day.





나사렛국제병원

NASARET INTERNATIONAL HOSPITAL

Let's Go!  
A Leading Hospital



## Awards

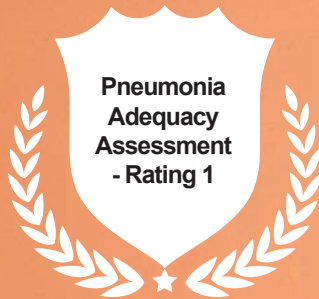
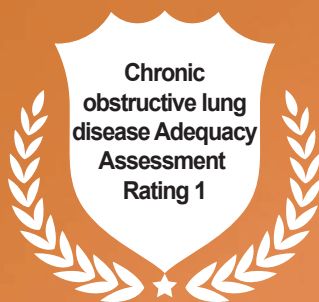





**Nasaret International Hospital - Medical Tourism Promotion Booth Operation at the 2016 Moscow International Tour Fair**



나사렛국제병원은 러시아 모스크바에서 개최된 '2016 모스크바 국제관광전(MITT 2016)'에서 의료관광 홍보부스를 운영했다. 행사 기간 동안 나사렛국제병원은 러시아 및 중앙아시아 의료관광 에이전시를 대상으로 주력 의료서비스 상품을 소개하고 개별상담을 진행했다. 모스크바 국제관광전은 매년 200여 국가(지역)에서 참가하는 러시아 및 중앙아시아 최대 규모의 관광전문 박람회이자 세계 5대 관광박람회 중의 하나이다.

**Nasaret International Hospital - Provided Medical Treatment for Young International Patients from Low-income Families**



나사렛국제병원은 한국보건산업진흥원 주관 '2015년도 MEDICAL KOREA 나눔의료사업'에 선정, 해외 저소득층 난치병 어린이 환자를 초청해 무상 치료를 제공했다. 이번 나눔 의료사업을 통해 치료를 받은 환자는 엘다나(KOPZHANOVA ELDANA, 여, 6세, 카자흐스탄)와 에르헤스(ERKHES, 남, 9세, 몽골)로, 약 한 달 간 뜰과 침, 사혈치료 등을 통해 증상이 상당부분 호전되어 고국으로 돌아갔다.

**Nasaret International Hospital - Sponsored Walkathon for Children with Rare & Incurable Diseases Hosted by the Korean Red Cross Society**



나사렛국제병원은 대한적십자사 인천지사 주최로 개최된 '희귀·난치병 어린이 돕기 걷기대회'에서 치료 후원 및 부스행사를 성황리에 마쳤다고 밝혔다.

의학·한의학 협진을 통한 희귀 난치성 질환의 치료 분야에서 두각을 나타내고 있는 나사렛국제병원은 적십자사와 뜻을 함께하고자 대회 후원금 지원과 당일 부스행사 운영에 나섰다.

이날 행사 부스는 △손 씻기 교육 △한약 시음 △헬륨풍선 증정 총 세 가지 테마로 운영됐다. 손세정 교육기를 통해 손 위생 상태를 눈으로 직접 보여 올바른 손 씻기 방법을 안내했고, 원기회복을 돕는 8가지 약재를 달여낸 '팔물탕(八物湯)'을 시음해 볼 수 있는 기회도 제공됐다. 또한, 어린이들이 좋아하는 형형색색의 헬륨풍선을 나누어주며 눈길을 끌기도 했다.

**Nasaret International Hospital - Appointed as a Supporting Institution for Specialized Programs in Korean Medicine by the Ministry of Health and Welfare**



나사렛국제병원은 보건복지부와 한국보건산업진흥원이 주관하는 '2016년 한의약 해외환자유치 특화 프로그램' 지원 기관으로 선정, 외국인환자 유치 선도 병원으로서의 포부를 밝혔다. 선정된 기관에는 해외환자 유치 채널 구축, 홍보·마케팅, 인프라 구축 등에 기관 당 최대 2,500만 원(기선정 기관은 2,000만 원)을 지원할 예정이다.

**Nasaret International Hospital - Emergency Situation Management "Life Saver Training Program" Implementation**



나사렛국제병원은 연수구 지역 학생들을 대상으로 심폐소생술 및 응급처치방법에 대해 배우는 '생명지킴이 양성교육'을 실시했다. 이번 교육은 심정지의 위험성 및 심폐소생술의 중요성을 알리고, 응급상황에서의 신속한 대처가 가능한 '생명지킴이'를 양성하기 위해 마련됐다. 나사렛국제병원 이강일 이사장은 "나사렛국제병원은 인천 지역을 대표하는 종합병원으로써 한 사람의 생명이라도 더 살리는 데 기여하고자 이번 교육을 실시하게 됐다."고 말했다.

## Integrated Nursing Care Services Appointed Hospital By the National Health Insurance Service



Reduced nursing  
care costs



Life stability of  
guardians



High quality  
medical services



Differentiated  
infection control



**Nasaret International Hospital will provide  
much better hospitalization services.**

**Our institution uses specialized nursing staff to provide comprehensive  
nursing hospitalization services that enhance the patients' self-care skills  
and that help promote an early recovery.**



## Directions

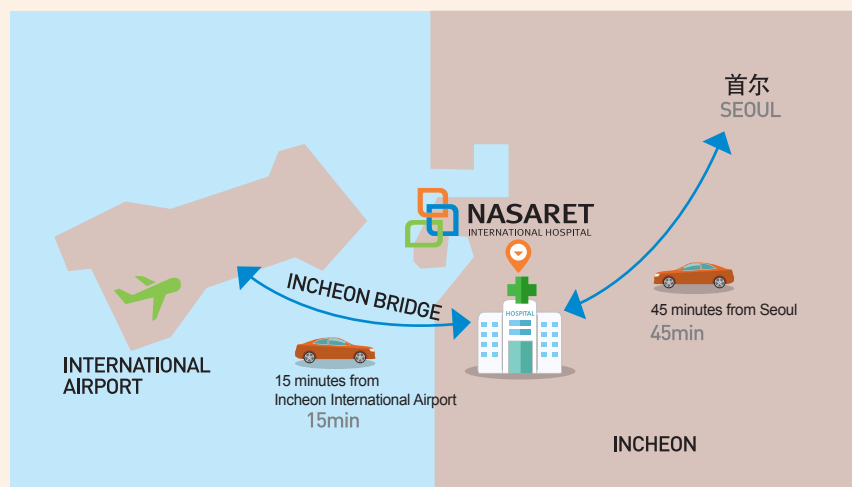

**Address** 98 Meonwoogeum-ro, Yeonsu-gu, Incheon 21972, Korea

## International Medical Center Information and Services

Language	English	Russian	Chinese	Japanese	Other
Telephone	+82-32-899-9735	+82-32-899-9738	+82-32-899-9737	+82-32-899-9734	+82-32-899-9736

■ **Medical Visa** +82-32-899-9737

■ **Fax & Email** +82-32-899-9739 danieln379@naver.com

## International Patient Services

<b>1. Prior consultation</b>	Email or phone inquiries, Fill out basic consultation form
<b>2. Treatment plan response</b>	Provides estimated duration and fee of treatment
<b>3. Additional inquiry consultations</b>	Treatment information and specific counseling
<b>4. Arrival &amp; airport greeting</b>	Notification of flight information, airport greeting
<b>5. Examinations &amp; treatment</b>	Outpatient treatment & hospitalization assistance Assist with accommodations for guardians
<b>6. Outpatient or inpatient treatment</b>	Translation services for treatment and roundings
<b>7. Discharge assistance</b>	Assist with medication procedures Various documentation issuance and translations
<b>8. Departure &amp; airport send-off</b>	Airport sending, departure procedures
<b>9. Post-management</b>	Progress observation & revisitation inquiry consultations



98 Meonwoogeum-ro, Yeonsu-gu, Incheon 21972, Korea

[www.nasaret.co.kr](http://www.nasaret.co.kr)

+82-32-899-9737